

Nature-Based Solutions for Climate Action

Aya Morris – Fulbright New Zealand Science & Innovation Graduate

From Aotearoa to New York City

 **FULBRIGHT**
New Zealand
TE TŪĀPAPA MĀTAURANGA
O AOTEAROA ME AMERIKA

Resilient Coastal Communities Project

Columbia Climate School

 **FULBRIGHT**
New Zealand
TE TŪĀPAPA MĀTAURANGA
O AOTEAROA ME AMERIKA

United Nations Sustainable Development Goals

SUSTAINABLE DEVELOPMENT GOALS

TE KUNENGA | MASSEY
KI PŪREHUROA | UNIVERSITY
UNIVERSITY OF NEW ZEALAND

FULBRIGHT
New Zealand

TE TŪĀPAPA MĀTAURANGA
O AOTEAROA ME AMERIKA

The UN SDGs - Masters Research

- **SDG 11 Sustainable Cities and Communities**

- **SDG 13 Climate Action**

- **SDG 14 Life Below Water**

Visiting United Nations HQ

Nature-Based Solutions

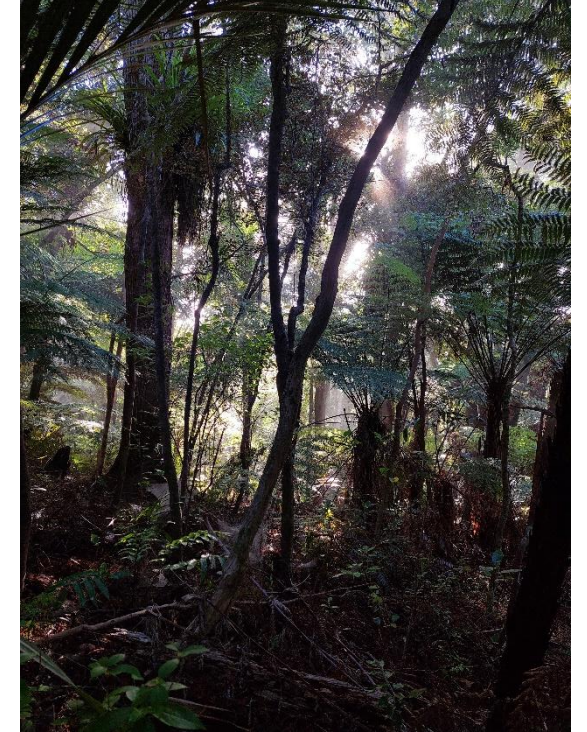

Climate Change Mitigation and Adaptation

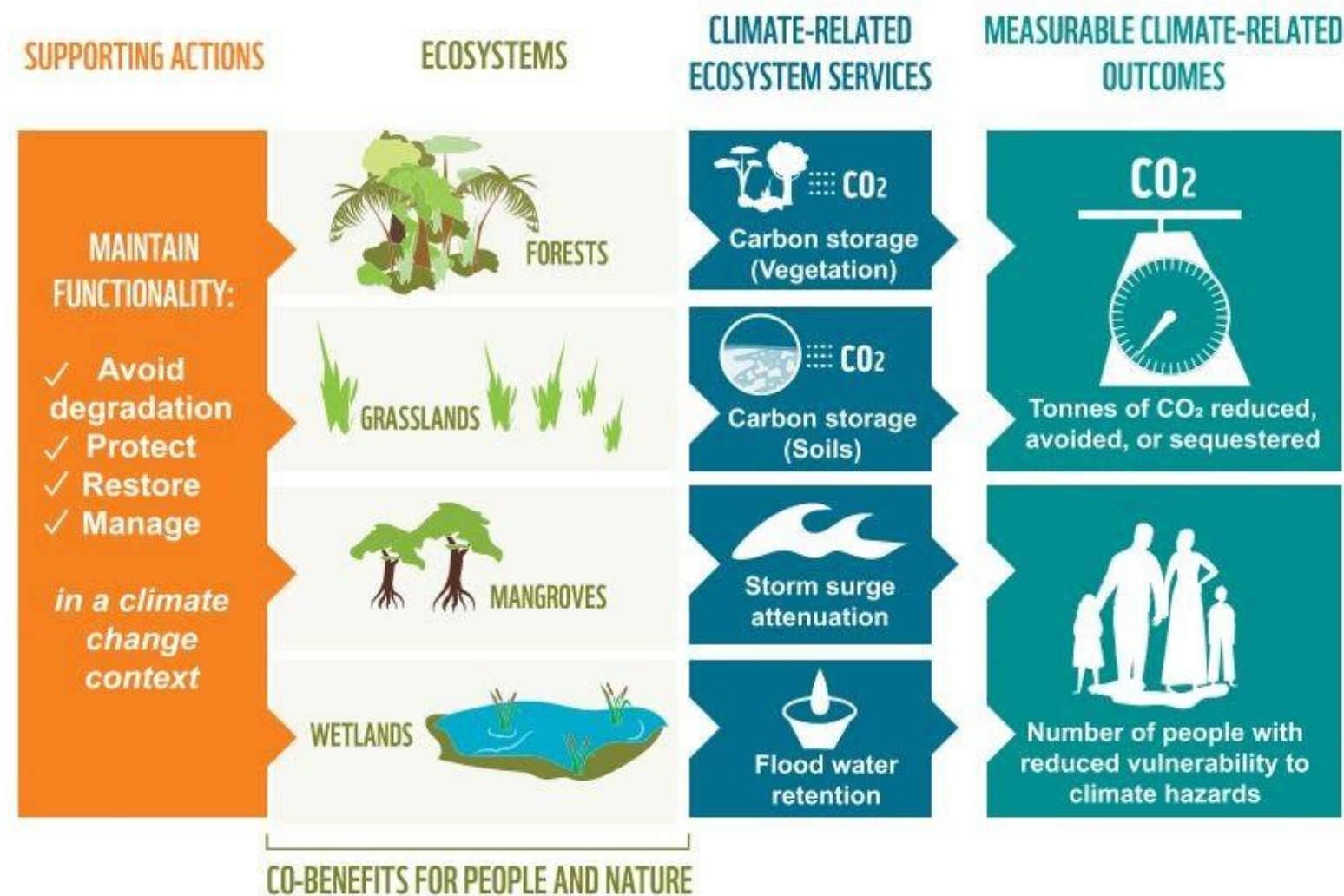
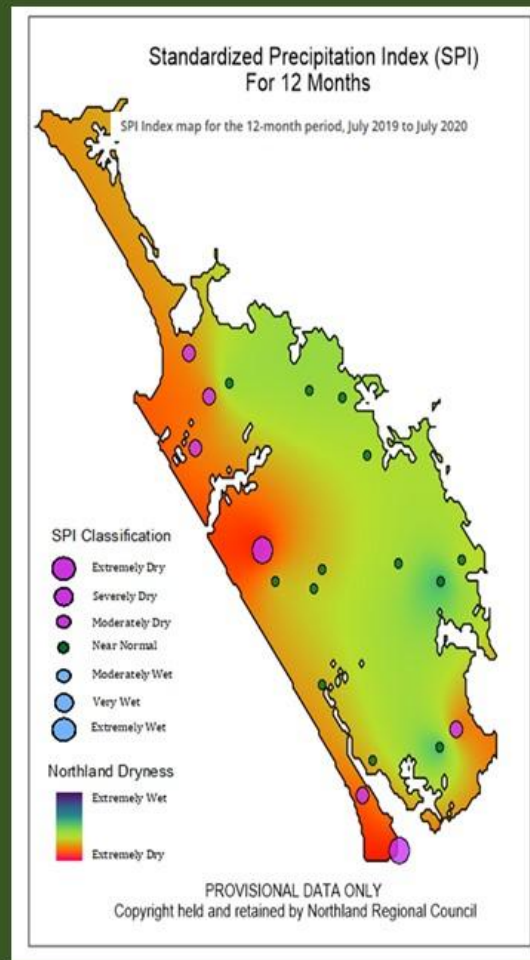
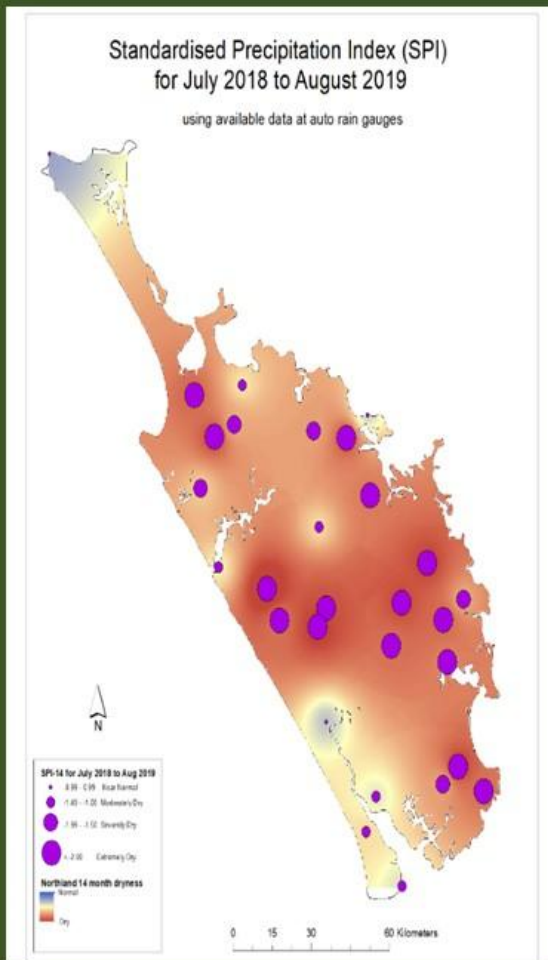
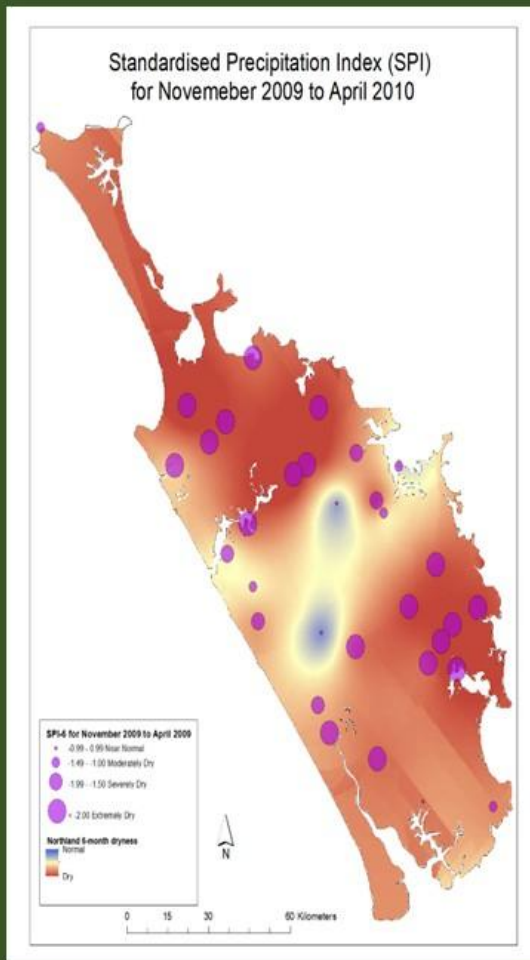

Figure 1. An illustration of WWF's definition of Nature-based Solutions to climate with some examples

Source: WWF, 2019. Note that it is an illustration using some examples. Key ecosystems such as seagrasses and coral reefs are missing.

Increasingly frequent droughts for Far North

NEW ZEALAND / WEATHER

Far North in desperate need of rain

10:07 am on 13 January 2021

Matthew Theissen, First Up producer

matthew.theissen@rnz.co.nz

Share this

Water restrictions are likely for more parts of the Far North if there is not significant rainfall soon, and the forecast is not good.

<https://www.rnz.co.nz/news/national/434441/far-north-in-desperate-need-of-rain>

Increasingly frequent wildfires for Far North

NEW ZEALAND / EMERGENCY SERVICES

Kaimaumau fire: Firefighters working to control month-old blaze

4:32 pm on 17 January 2022

Share this     

Fire and Emergency is warning hot windy weather in the Far North may lead to flare ups in the month-old blaze burning near Waiharahara.

A view of the fire at Ahipara taken last night. Photo / Chad Cottle

<https://www.nzherald.co.nz/nz/ahipara-fire-under-control-evacuated-residents-still-not-allowed-to-return-home/MNKMMQFQUDH67XKQENTLYZAGAE/>

FULBRIGHT
New Zealand

TE TŪĀPAPA MĀTAURANGA
O AOTEAROA ME AMERIKA

<https://www.rnz.co.nz/news/national/459697/kaimaumau-fire-firefighters-working-to-control-month-old-blaze>

Increasingly frequent flooding for Far North

Far North downpour: Woman rescued from rising floodwaters, cars lost to floods

Gabrielle McCulloch and Denise Piper · 14:05, Aug 19 2022

<https://www.stuff.co.nz/national/weather-news/300665239/far-north-downpour-woman-rescued-from-rising-floodwaters-cars-lost-to-floods>

Nature-Based Solutions for Natural Disaster

THE MANGROVE ECOSYSTEM

Extreme Conditions and Extremely High Biodiversity

Mangrove forests are found on coastlines in tropical and subtropical areas. The mangrove tree looks a bit strange because its roots are partially above water, making the tree look like it's standing on many gnarly stilts. The roots are exposed to help the tree take in oxygen in a waterlogged environment. Fish, shrimp, crabs, and mollusks are among the organisms that take shelter within mangrove roots. This ecosystem is home to considerable biodiversity, but is unfortunately threatened by shrimp farming and rising sea levels. In some countries, shrimp farming clears large sections of mangroves to build holding tanks and processing facilities. The maps below show the changes to the mangrove ecosystem in Honduras from 1987 to 1999, where much of it has been removed to store shrimp brought in from the Gulf of Fonseca.

1987

1999

Leaves and branches that have fallen into the water are called detritus, and are broken down by bacteria to return nutrients to the water.

Detritus

Pink Shrimp
Farfantepenaeus duorarum

Bocourt Swimming Crab
Callinectes bocourti

Hard clam
Mercenaria mercenaria

Gray snapper
Lutjanus griseus

American Crocodile
Crocodylus acutus

Larvae

Great Blue Heron
Ardea herodias

Little Red Bat
Lasiurus minor

Red Mangrove Tree
Rhizophora mangle

Mangrove forests are important nesting spots for shorebirds and migratory birds.

Great Egret
Ardea alba

Brown Pelican
Pelecanus occidentalis

Coastal Protection

Mangrove forests are able to bear the brunt of storms that hit the coast. They reduce the impact of strong waves on anything that lives further inland, including humans. Mangrove trees also protect the coast from erosion by collecting sediments from rivers and ocean tides around their roots. These sediments build up and strengthen the shoreline.

The Ocean's Nursery

Mangrove ecosystems host a lot of biodiversity, in part due to the mangrove tree's strange root system. The roots serve as a nursery for the larvae of many fish species, such as barracuda, tarpon, and snook. This is where fish can develop into adults before moving out to the big, unforgiving ocean. In fact, around one-third of all marine fish species are sheltered from predators in mangrove forests as juveniles.

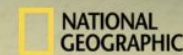

FULBRIGHT
New Zealand

TE TŪĀPAPA MĀTAURANGA
O AOTEAROA ME AMERIKA

Forests Prevent Erosion and Capture Carbon

Mycelium and Carbon: Biodiversity Benefits

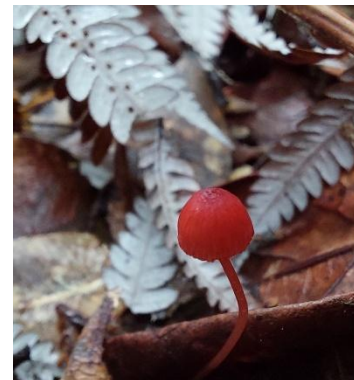

FULBRIGHT
New Zealand

TE TŪĀPAPA MĀTAURANGA
O AOTEAROA ME AMERIKA

Natural or Nature-Based Infrastructure

Natural Infrastructure for Water Management

Investing in nature for multiple objectives

Natural or semi-natural infrastructure provides services for water resources management with equivalent or similar benefits to conventional (built) 'grey' water infrastructure. The composition, structure, and function of natural infrastructure assets in river basins, and the way they interplay with built 'grey' infrastructure will determine the primary services and co-benefits produced. Further information can be found in UNEP (2014). *Green Infrastructure Guide for Water Management: Ecosystem-based management approaches for water related-infrastructure projects.*

Sponge Cities

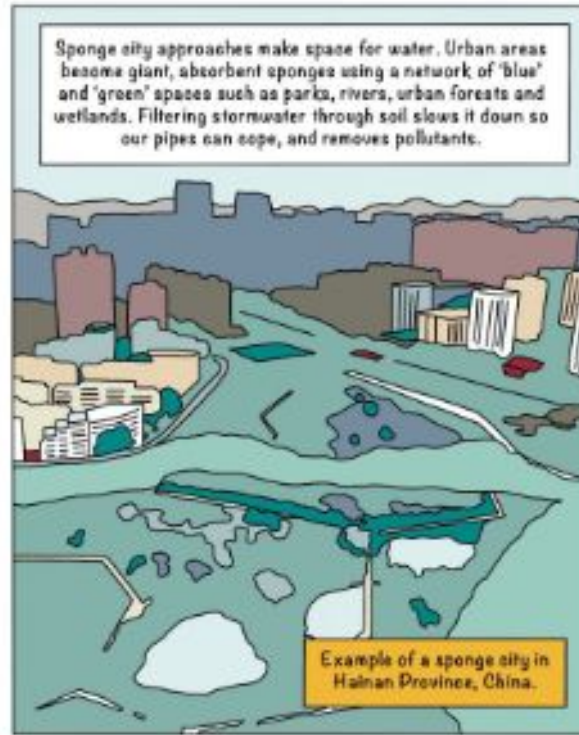
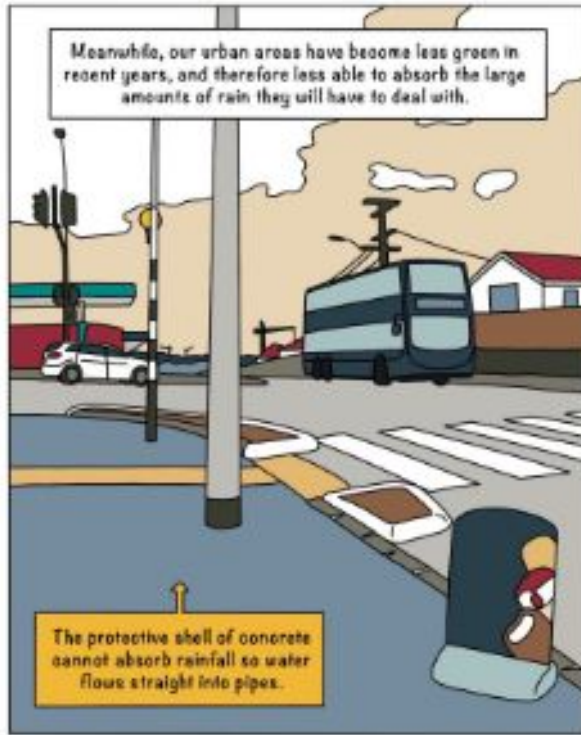
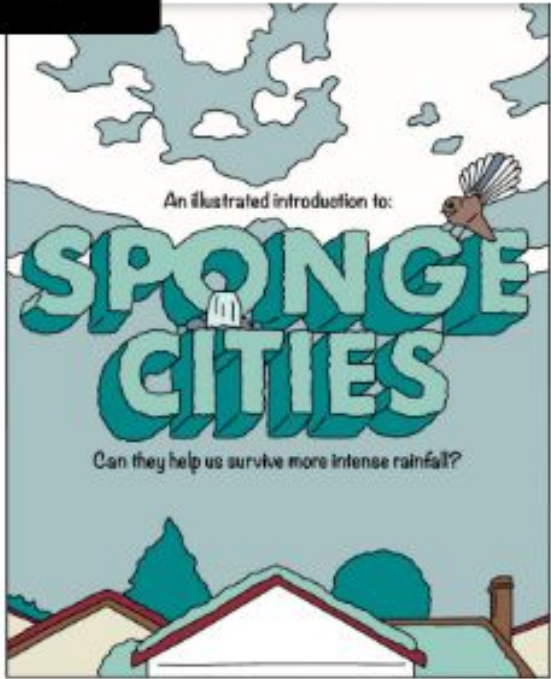

Green Infrastructure

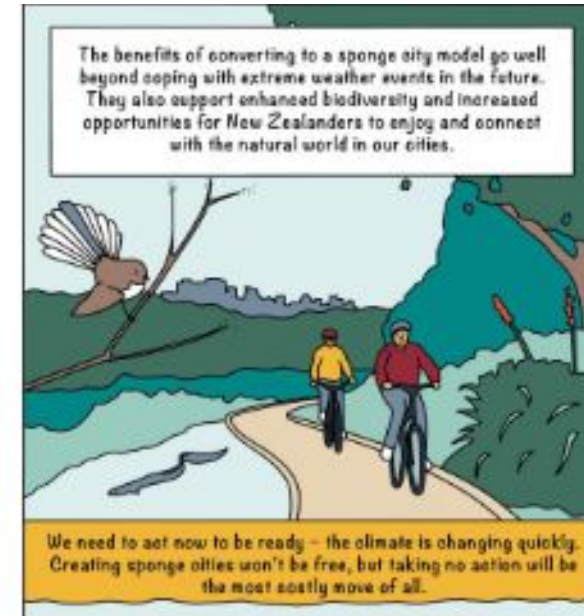
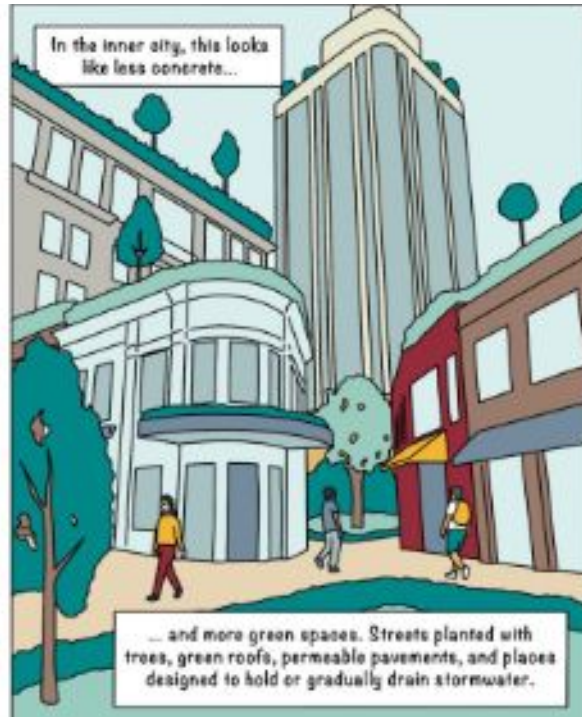
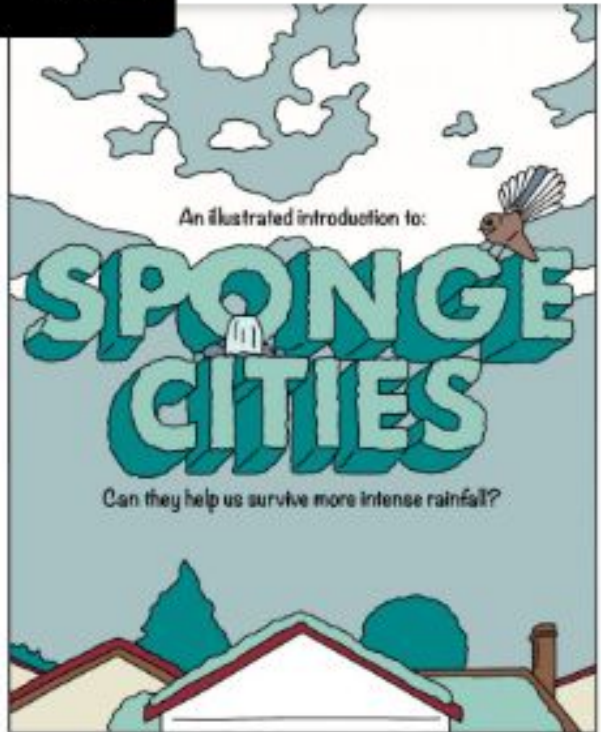

Created for The Helen Clark Foundation by Alex Scott. Visit helenclark.foundation and wsp.com/en-nz/ to learn more.

FULBRIGHT
New Zealand

TE TŪĀPAPA MĀTAURANGA
O AOTEAROA ME AMERIKA

The Hudson River Greenway

 **FULBRIGHT**
New Zealand
TE TŪĀPAPA MĀTAURANGA
O AOTEAROA ME AMERIKA

New York City: A City of Islands and Rivers

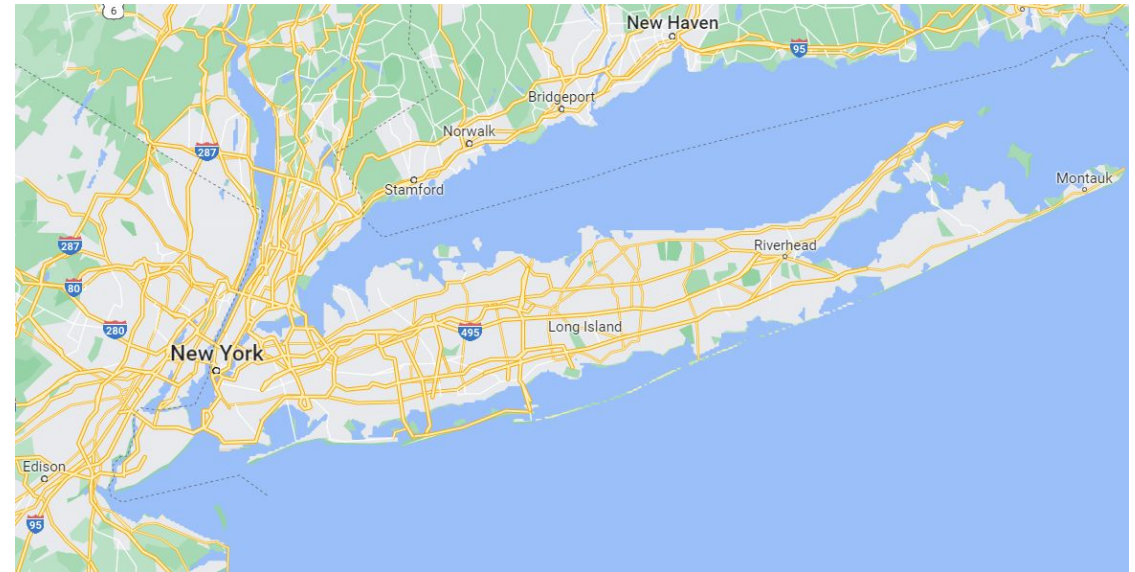
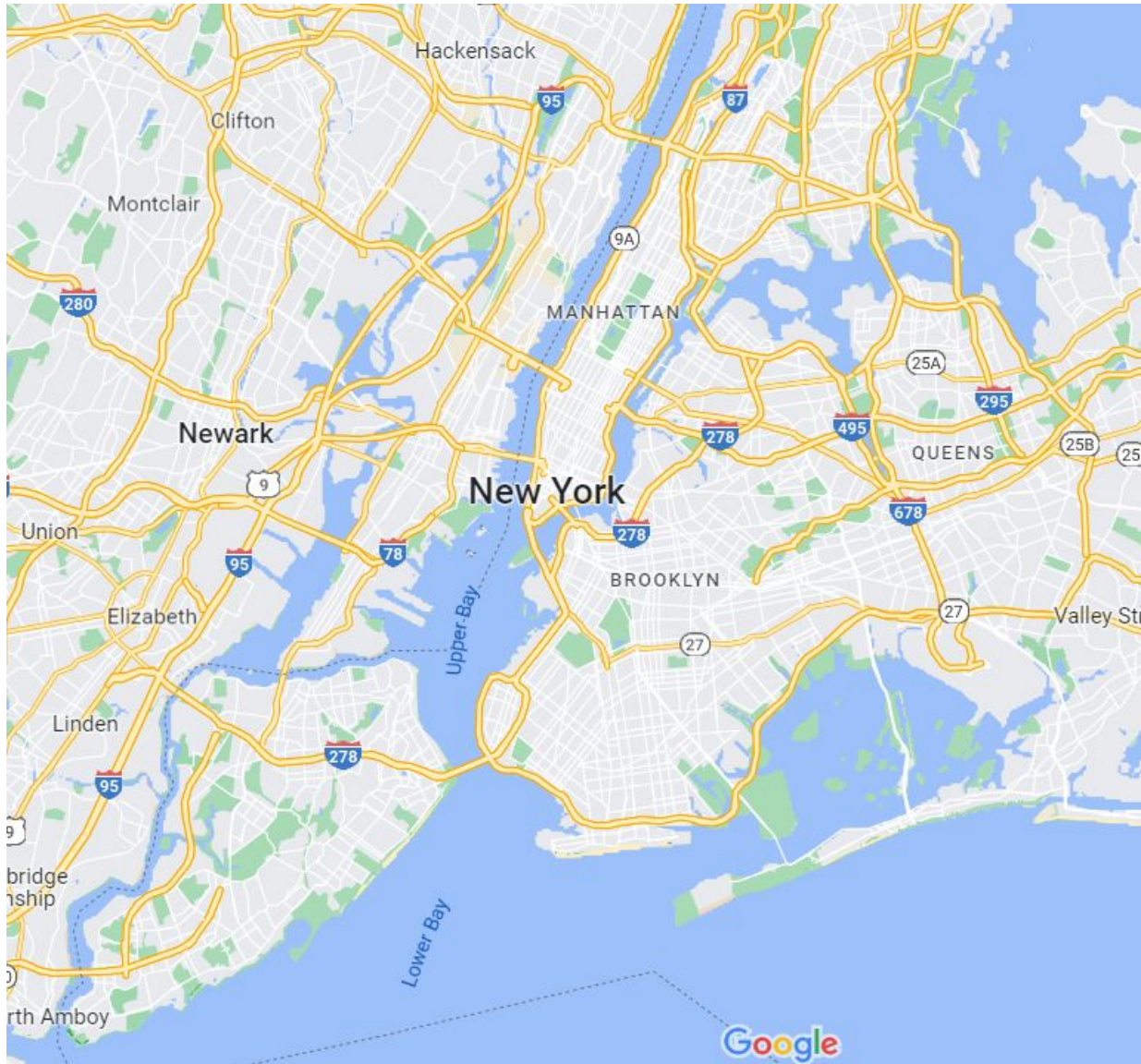

Five boroughs of New York City:
Manhattan, Brooklyn, Queens,
the Bronx and Staten Island

Source: Google Maps

Superstorm Sandy: In 2012, the 2nd-costliest hurricane ever to strike the USA

2012 Hurricane Sandy: Facts, FAQs, and ...
worldvision.org

Hurricane Sandy facts and information
nationalgeographic.com

Superstorm Sandy | Path & Facts ...
britannica.com

Superstorm Sandy
cnbc.com

Google Images. (2022). Search result for Superstorm Sandy.

USACE. (2022). *New York-New Jersey Harbor and Tributaries Coastal Storm Risk Management Feasibility Study: Draft Integrated Feasibility Report and Tier 1 Environmental Impact Statement*. US Army Corp of Engineers, New York District.

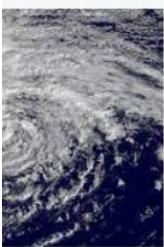

Hurricane Sandy ...
npr.org

Climate change meant Hurricane Sandy ...
newscientist.com

Superstorm Sandy Changed America's Grid ...
greentechmedia.com

Why the science of Superstorm Sandy was ...
foxweather.com

nt N.J. ...

Superstorm Sandy

Hurricane Sandy: The Superstorm ...

Hurricane Sandy: Facts & Data | Live ...

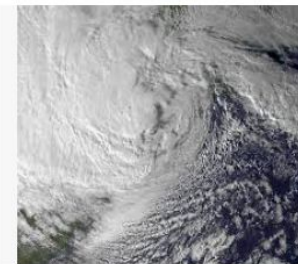

Effects of Hurricane Sandy in New Yo...

HATS Water-Based Features

GIF showing deployable floodwall to halt flood advancement

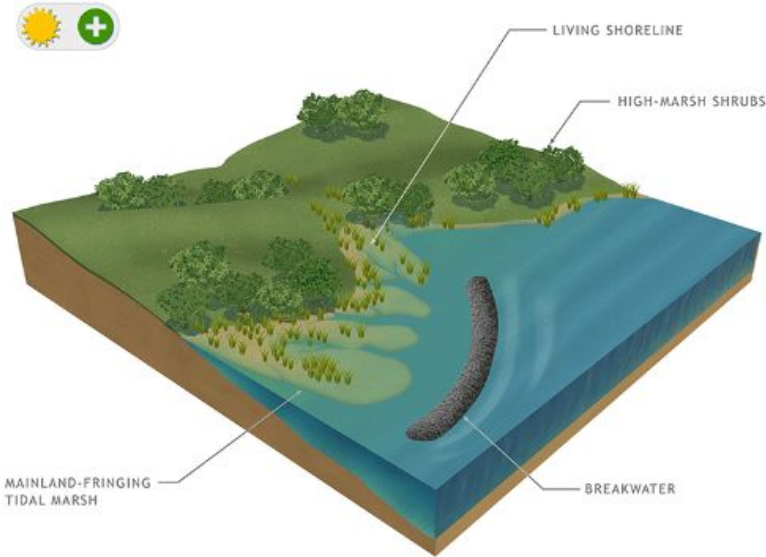

GIF of wetlands being protected by a breakwater

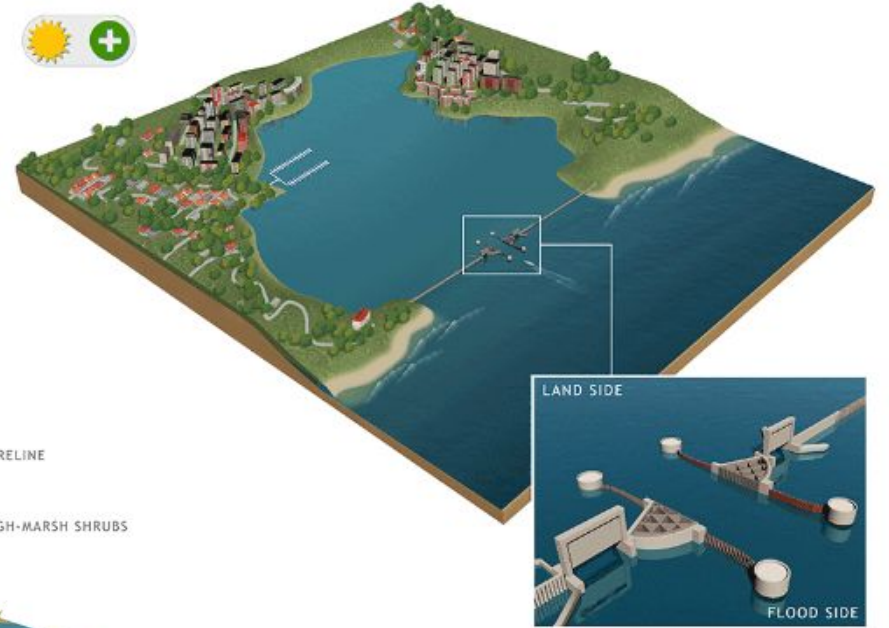
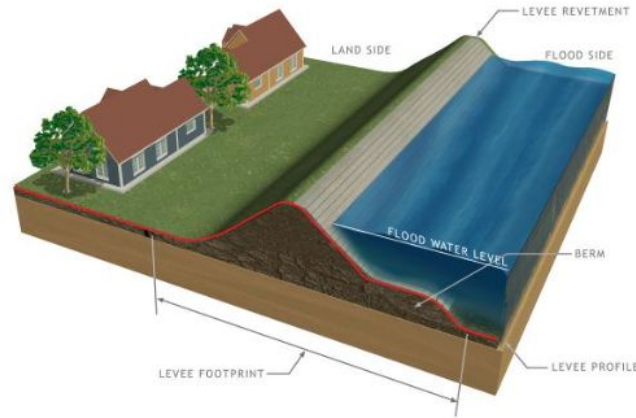
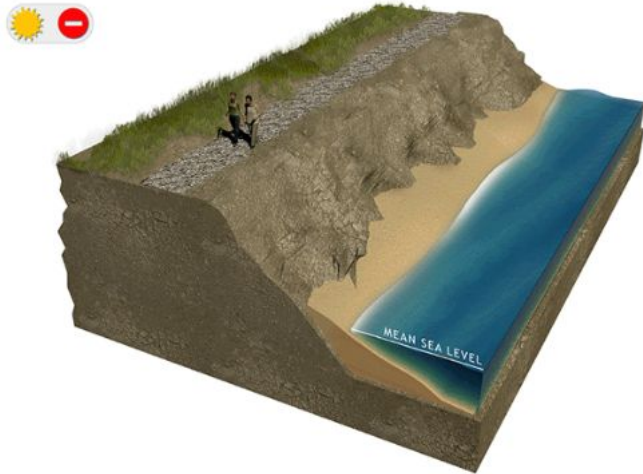
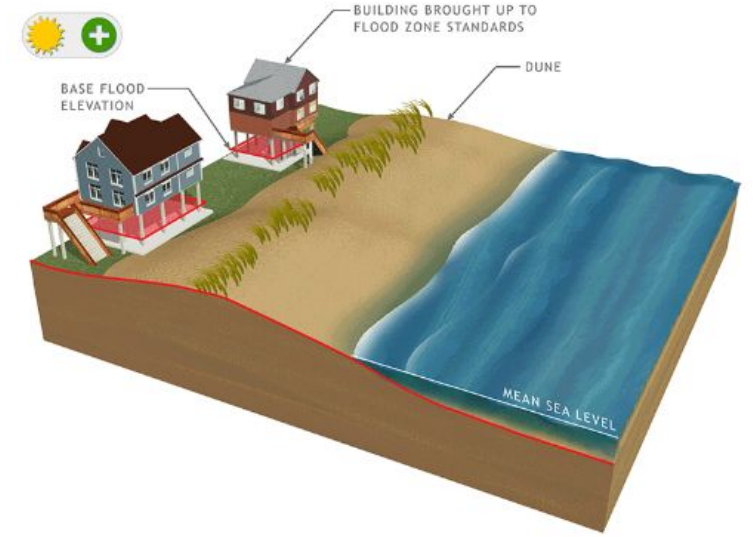

Diagram showing how Storm Surge Barriers can operate

HATS Shoreline-Based Features

Depiction of a levee with flood water levels

GIF showing how elevated structures might handle floodwater levels

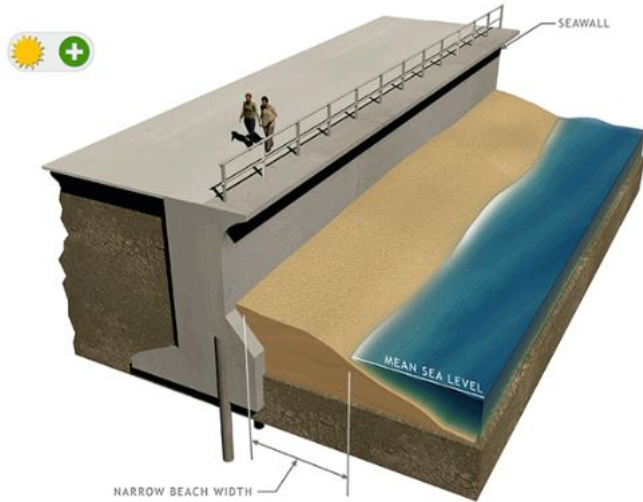

GIF showing how seawalls can manage flood water levels

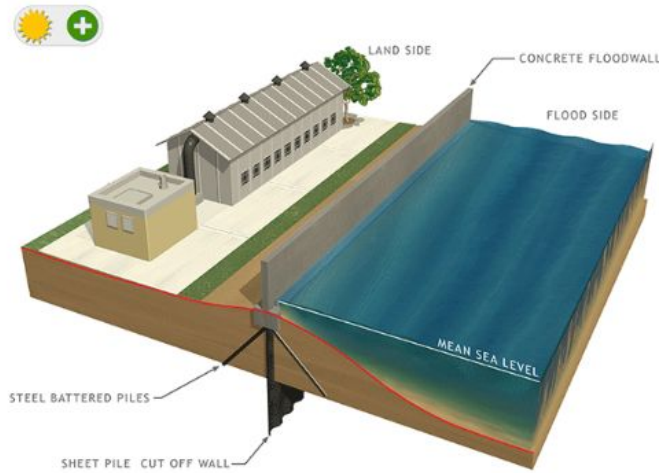

Two GIFs showing an embankment (top) and a floodwall (bottom)

South Bronx Unite and the H.E.Arts Center Proposal: A Public Meeting

- Environmental justice movement
- Inequitable access to the waterfront and green space

Youth Climate Justice Workshop

Red Hook Farms, Brooklyn

- Flood risk for environmental justice communities

Youth Climate Justice Workshop Washington Heights, Manhattan

- Extreme heat risk for environmental justice communities

Newtown Creek Alliance

20 Year Celebration
Green Roofs Rain Gardens
Environmental education

 **FULBRIGHT**
New Zealand
TE TŪĀPAPA MĀTAURANGA
O AOTEAROA ME AMERIKA

Sandy + 10

ROUNDTABLE 9: AUDITORIUM ARE NEIGHBORHOODS MORE RESILIENT TODAY? (3:30)

Program details and
link to bios here

- **Paul Gallay**, Senior Staff Associate, Center for Sustainable Urban Development (moderator)
- **Pamela Pettyjohn**, Co-Founder and President of the Coney Island Beautification Project
- **Damaris Reyes**, Executive Director at GOLES
- **Arif Ullah**, Executive Director at South Bronx Unite
- **Melissa Miles**, Executive Director at NJ Environmental Justice Alliance
- **Kelly Vilar**, Chief Executive Officer at Staten Island Urban Center

Community Organisation Panelists:
Are neighbourhoods more resilient today?

Measuring What Matters: Nature-Based Solutions

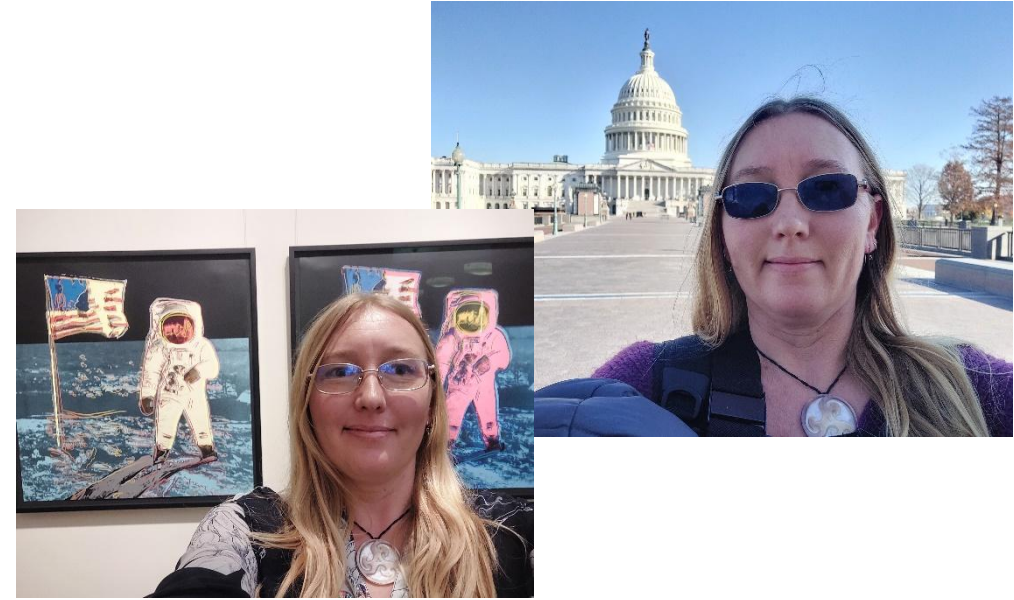

- National Academy of Sciences, Washington DC

Hawai'i Green Growth

- A locally developed dashboard to measure sustainability

 **FULBRIGHT**
New Zealand
TE TŪĀPAPA MĀTAURANGA
O AOTEAROA ME AMERIKA

Te Mana O Te Wai

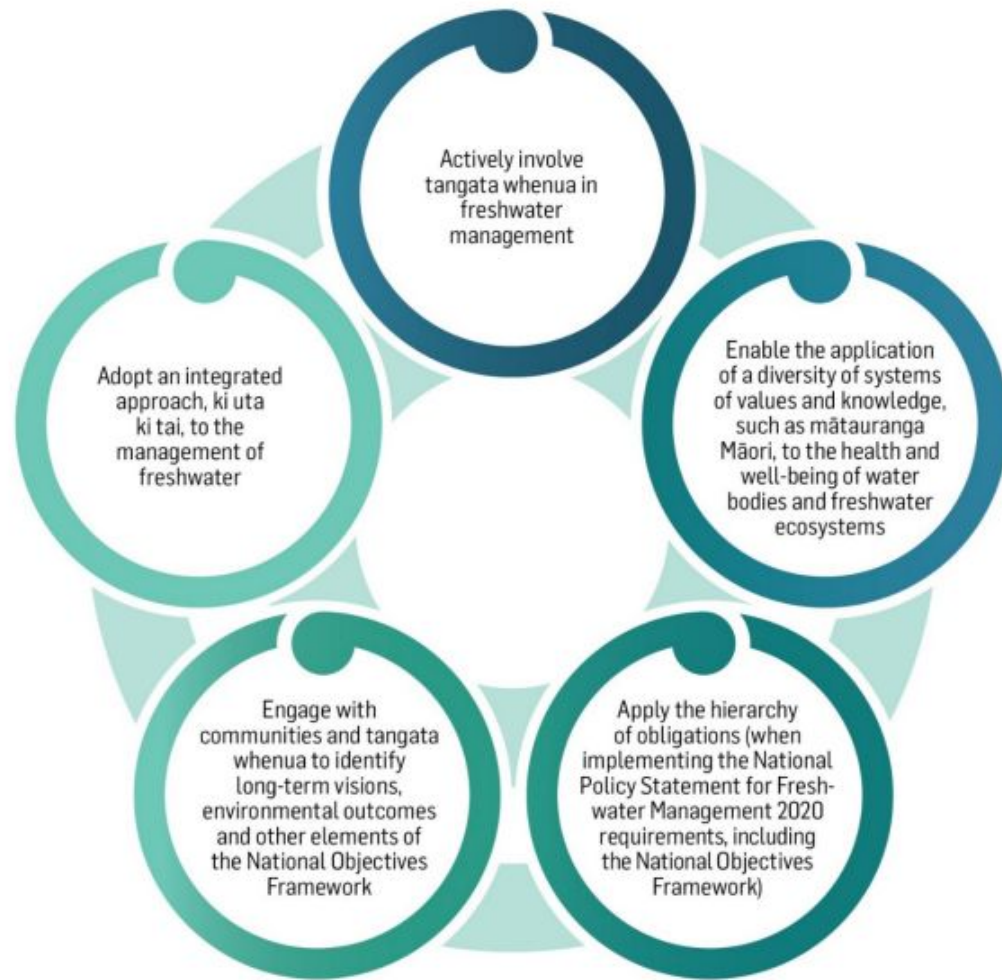

Figure 1: How regional councils must give effect to Te Mana o te Wai

- Actively involve tangata whenua
- Integrated approach
- Long-term visions
- Apply diverse values and knowledge systems
- Hierarchy of obligations

How can rural landowners implement NBS?

Do it online: Find Pay Submit

Grants for fencing and/or planting on erosion-prone land

Publications

COLUMBIA CLIMATE SCHOOL
Climate, Earth, and Society

State of the Planet

AGRICULTURE CLIMATE EARTH SCIENCES ECOLOGY ENERGY HEALTH SUSTAINABILITY

VIEWPOINTS

CLIMATE, EDUCATION

Resilient Coastal Communities and Climate Adaptation: Lessons from New York for New Zealand

BY AYA MORRIS | JANUARY 20, 2023 Comments

Flooding in New Zealand in 2022. Photo: Aya Morris

<https://news.climate.columbia.edu/2023/01/20/resilient-coastal-communities-and-climate-adaptation-lessons-from-new-york-for-new-zealand/>

MASSEY UNIVERSITY
TE KUNINGA KI PŌREHUROA
UNIVERSITY OF NEW ZEALAND

Sustainable Cities and Communities in a Changing Climate: Lessons from New York

Aya Morris

Institute of Development Studies Working Paper

April 2023

<https://mro.massey.ac.nz/handle/10179/18229>

Linked In + Social Media

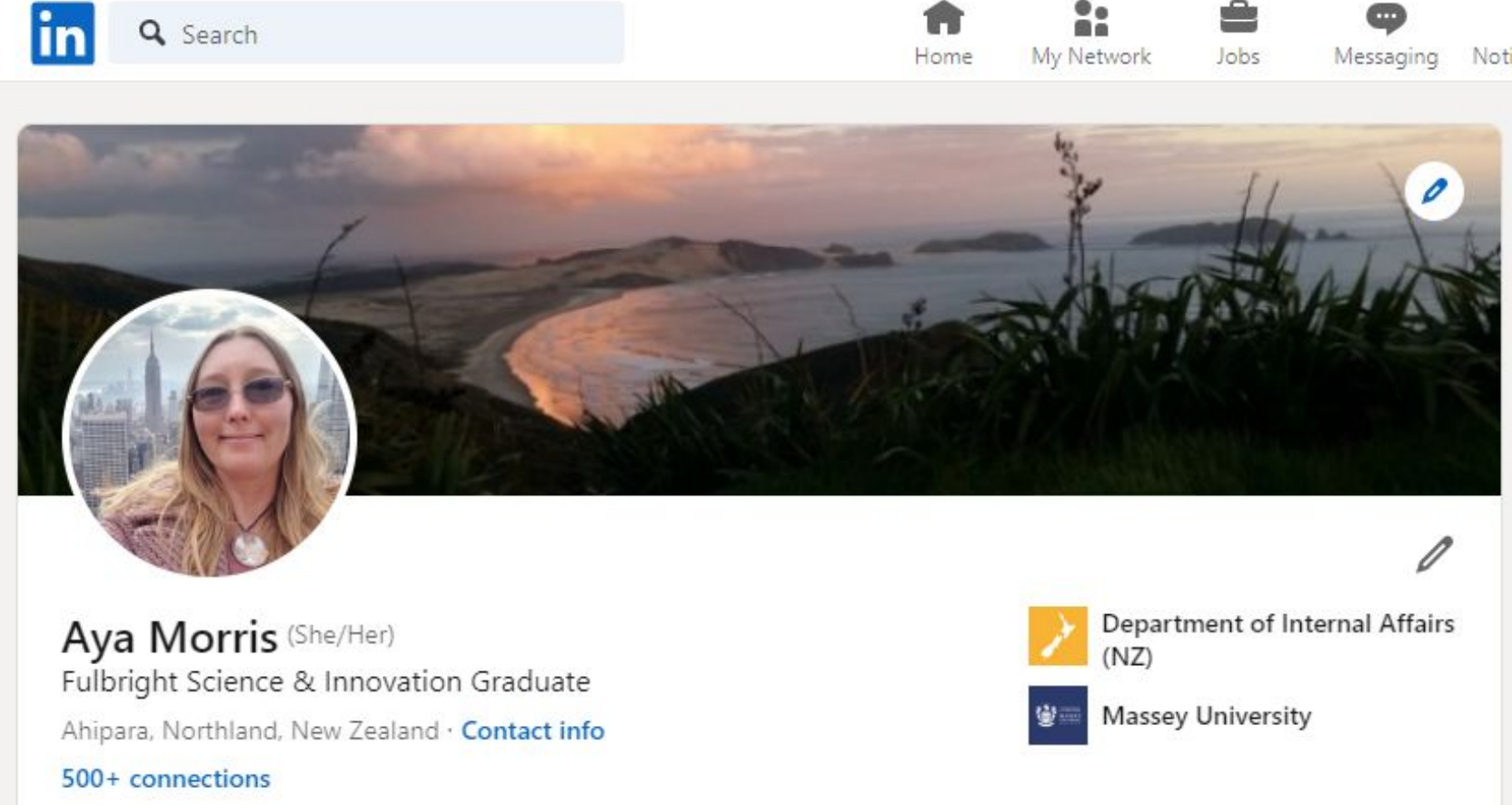

Aya Morris (She/Her)
Fulbright Science & Innovation Graduate
Ahipara, Northland, New Zealand · [Contact info](#)
500+ connections

Department of Internal Affairs (NZ)
Massey University

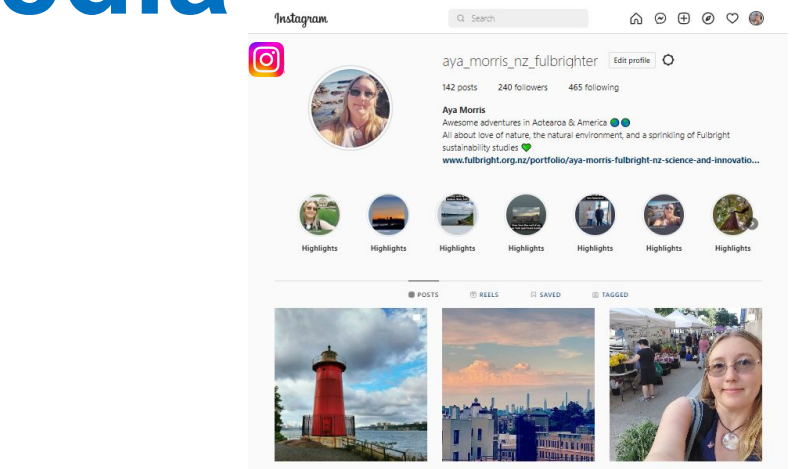

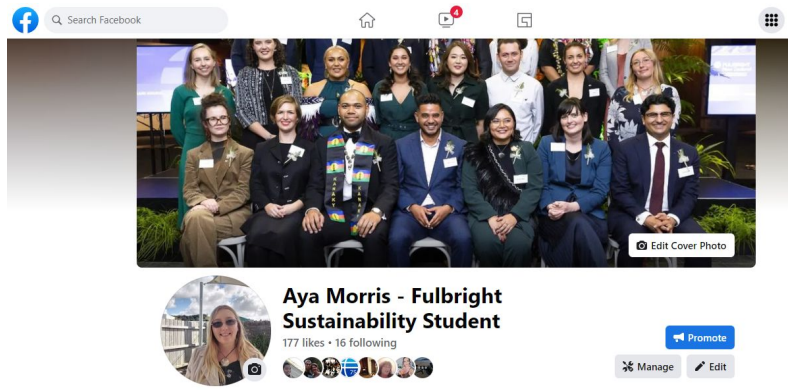

Locally-led initiatives for freshwater quality

Gateway to Kaitiāia is Unveiled

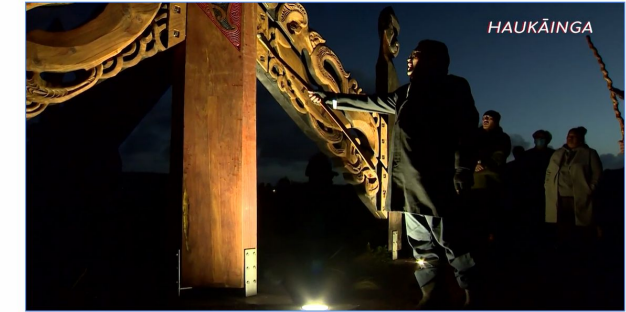

Aug 4, 2022, 2:36 pm

The Te Hiku Open Spaces Revitalisation project reached another milestone with the unveiling of Orongo, a grouping of carved tumu, at the southern entrance to Kaitiāia near Mowea Park. One of the older names for Kaitiāia is Orongotea and the tumu commemorates this Maori history and is but one

<https://www.youtube.com/watch?v=HCZSOPAv2EA>

FULBRIGHT

New Zealand

TE TŪĀPAPA MĀTAURANGA
O AOTEAROA ME AMERIKA